

HOMER TOWNSHIP FRACTION 23 R13 TWP 7 MORGAN COUNTY, OH

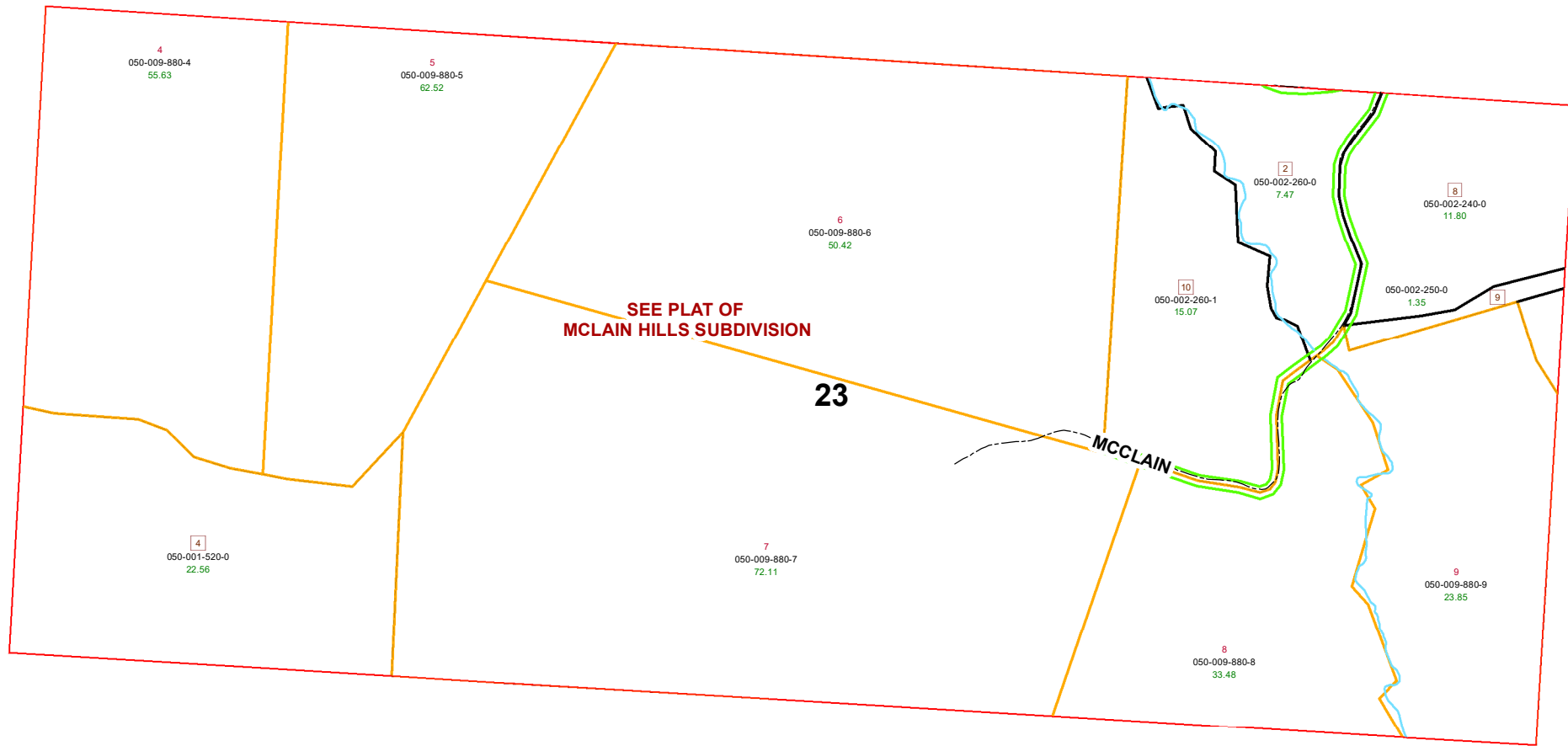

PIN	VOL	PAGE	Owner	LegalDescr	Acre
050-002-240-0	D.V	182 79	DOLAN GARY D & LESLIE A	R13 T07 S00 FR 23 SD 8	11.8
050-002-250-0	D.V	182 79	DOLAN GARY D & LESLIE A	R13 T07 S00 FR 23 SD 9	1.35
050-002-260-0	D.V	182 79	DOLAN GARY D & LESLIE K	R13 T07 S00 FR 23 SD 2	7.475
050-001-520-0	OR108	699	LOUDERMILK JAMES JESSE ET 2	R13 T07 S00 FR 23 SD 04 E	22.56
050-002-260-1	OR220	3220	SMITH SHERMAN A & PAMELA C	R13 T07 S00 SD 10 FR 23	15.07

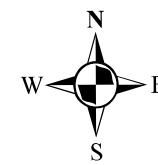

Boundaries	
-----	Hidden
-----	Hydro
-----	Roads
-----	County
-----	Lot
-----	Parcel
-----	Township
-----	Section
-----	ROW
-----	Parcels

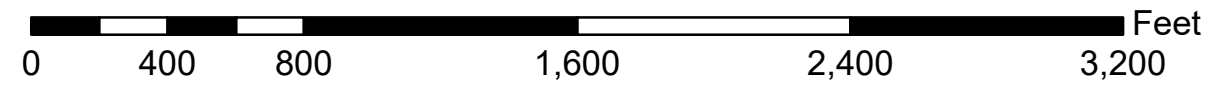

Disclaimer: The information that these maps contains is for reference purposes only. Please bring any errors to the attention of the Engineer's Office staff.
Thank you